

© Ordnance Survey Ireland.
All rights reserved. Licence
number 2010/20 CCMA/ Sligo
County Council

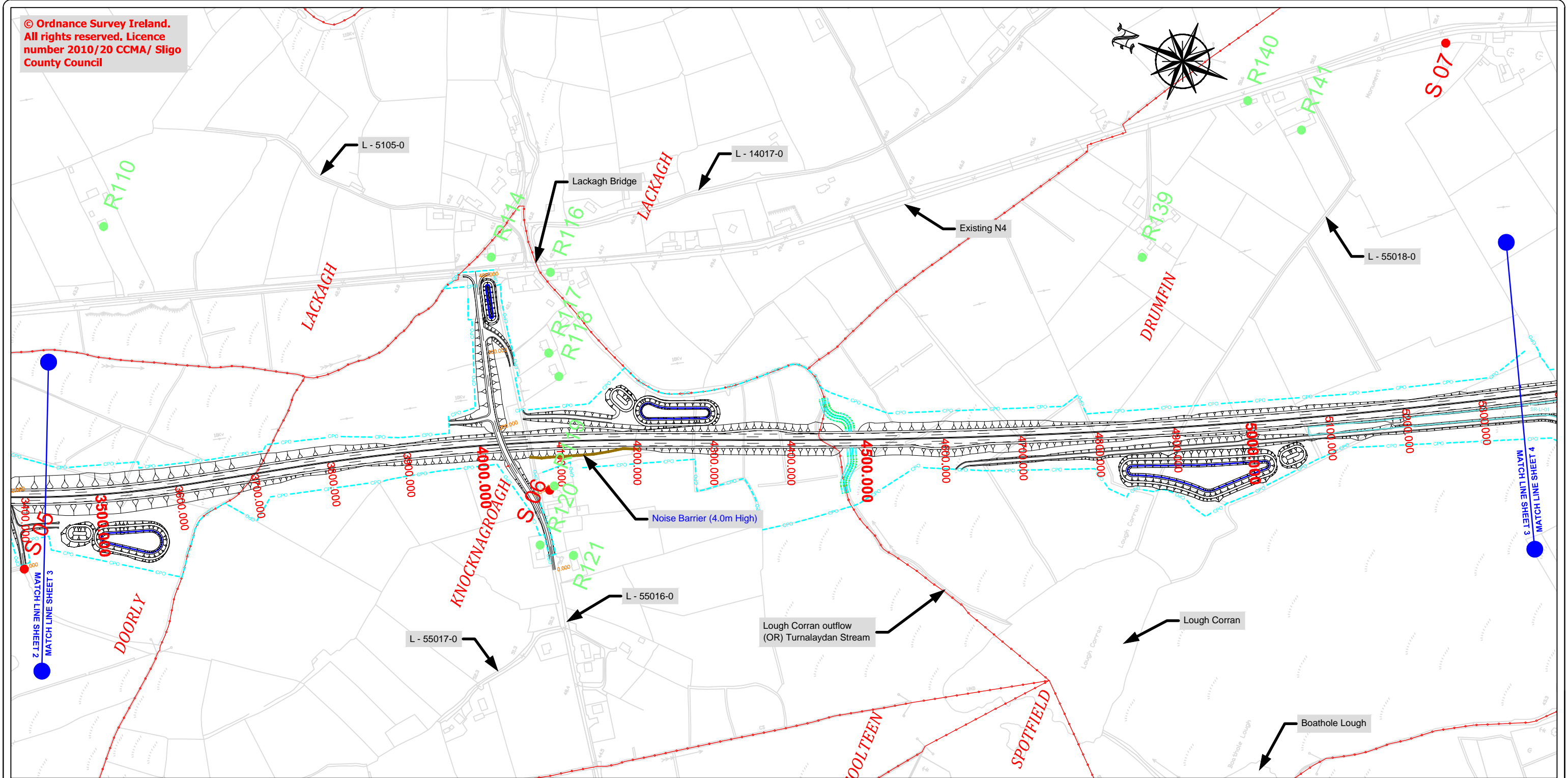

Legend

- S04 Baseline Survey Location
- R255 Baseline Survey Location
- Proposed Noise Barrier (Mitigation) Location
- Townland Boundary
- CPO Boundary
- Land Made Available (LMA)
- Retaining Wall
- Townland Names
- Design Chainage
- Constructed Wetland
- Existing Attenuation Pond
- Spoil Repository
- Landscape Mitigation Site

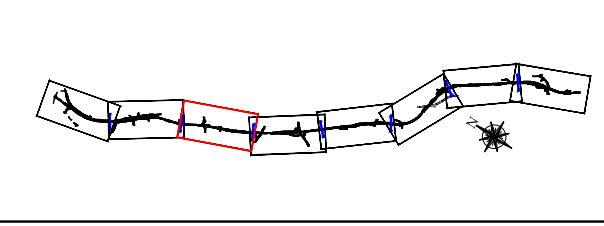

NOTE:
All proposed road levels indicated are based on a Design prepared for Phase 3 and 4 of the NRA PMG and may be revised at the Detailed Design Stage. Modifications may be made to avail of opportunities to improve the design in the light of experience on the ground or other innovations provided this has no significant adverse environmental effects.

No other use of this material may be made without the licence of the copyright holder in accordance with Section 74(3) of the Copyright and related Rights Act, 2000.

National Road Design Department
Sligo County Council
Business Centre, Market Yard, Sligo, Ireland
Tel: 071 91-11975;
e-mail: fmeehan@sligococo.ie

Date	By	Revision

Project N4 Collooney to Castlebaldwin Proposed Road Development		
Title EIS, Chapter 8 Drawings: Noise & Vibration Impact Assessment		
Scales (@A3) 1:5000	Date December 2013	Job No. SO/01/150
Assessment & Mapping AWN	Design Team Review FM	Approved AS

Figure No.:
Fig.: 8.1.3
Sheet 3 of 8